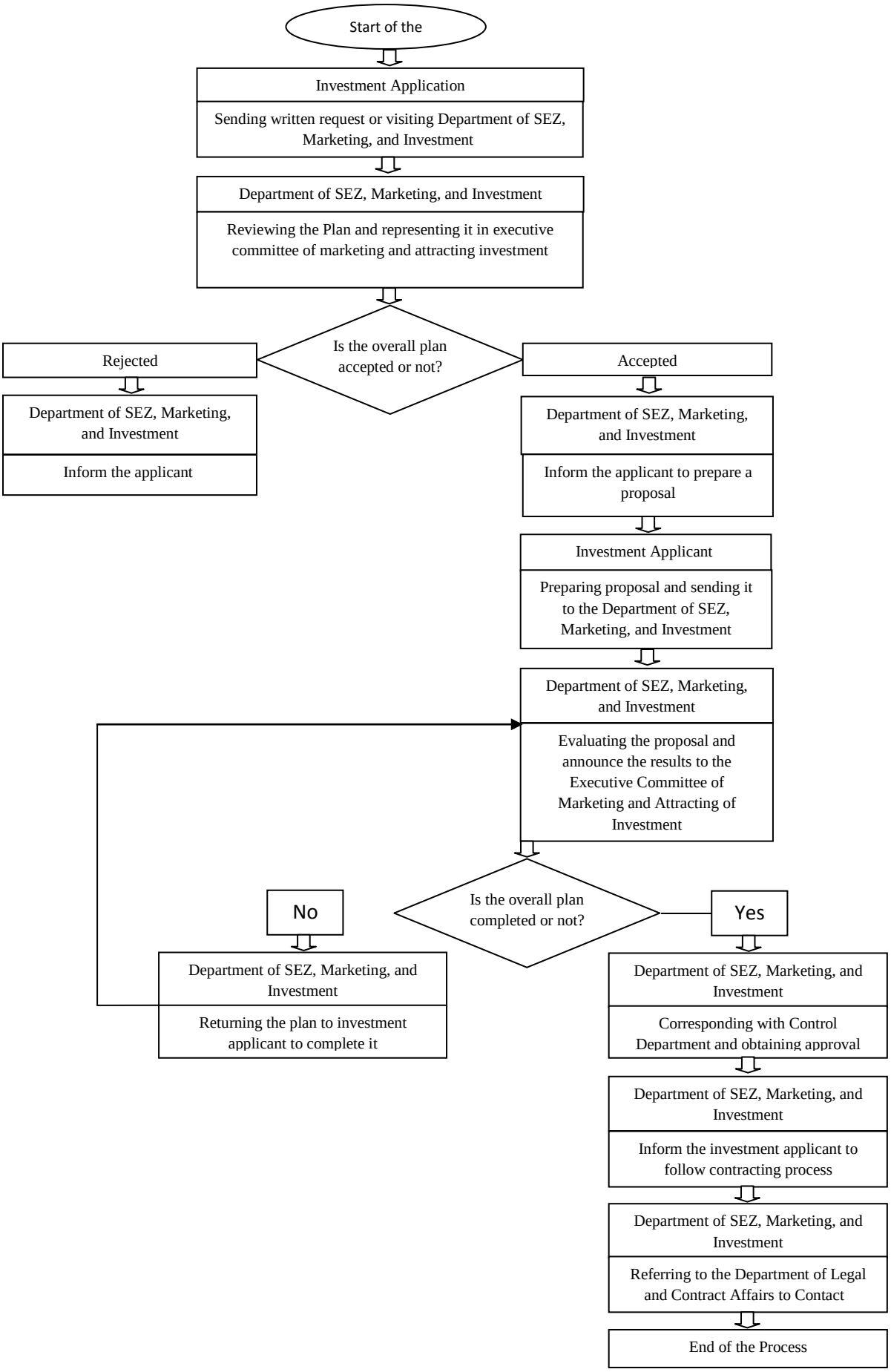
Start of the
Investment Application
Sending written request or visiting Department of SEZ, Marketing, and Investment
Department of SEZ, Marketing, and Investment
Reviewing the Plan and representing it in executive committee of marketing and attracting investment
Is the overall plan accepted or not?
Rejected
Department of SEZ, Marketing, and Investment
Inform the applicant
Accepted
Department of SEZ, Marketing, and Investment
Inform the applicant to prepare a proposal
Investment Applicant
Preparing proposal and sending it to the Department of SEZ, Marketing, and Investment
Department of SEZ, Marketing, and Investment
Evaluating the proposal and announce the results to the Executive Committee of Marketing and Attracting of Investment
Is the overall plan completed or not?
No
Department of SEZ, Marketing, and Investment
Returning the plan to investment applicant to complete it
Yes
Department of SEZ, Marketing, and Investment
Corresponding with Control Department and obtaining approval
Department of SEZ, Marketing, and Investment
Inform the investment applicant to follow contracting process
Department of SEZ, Marketing, and Investment
Referring to the Department of Legal and Contract Affairs to Contact
End of the Process